

HR2WEB

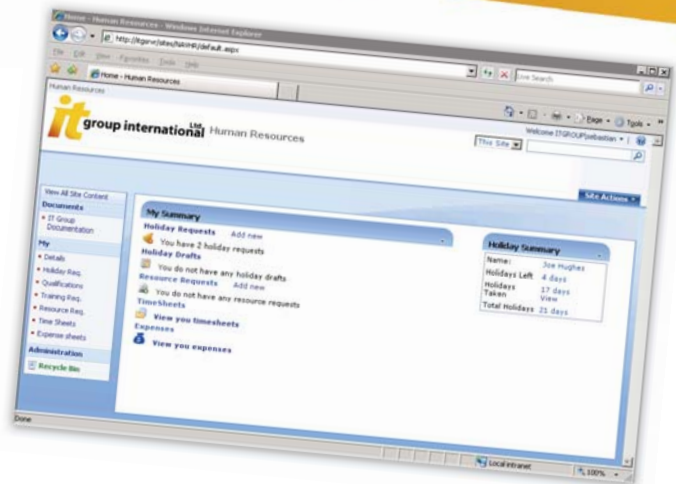

A growing number of small- to medium-sized businesses are turning to HR Self-Service technologies.

A Forrester Research report in September 2008 termed Self-Service HR "an essential core application" for businesses. HR2WEB from IT Group International is a browser-based system, allowing employees to use a company's standard internet browser to access, input into and keep track of the company's benefits and compensation data.

Employees can view the status of their accrued leave, make holiday requests or make necessary changes to their contact or benefits information - all without phone calls or emails to HR personnel. Contract-based timesheets and expenses as well as holiday requests can also be entered remotely allowing them to then be approved via the system's workflow processing functionality. Employees are automatically advised of the status of holiday requests via the in-built integration with Microsoft Office Outlook.

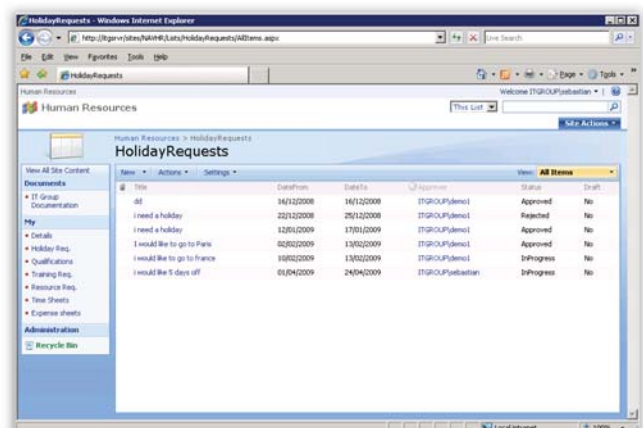
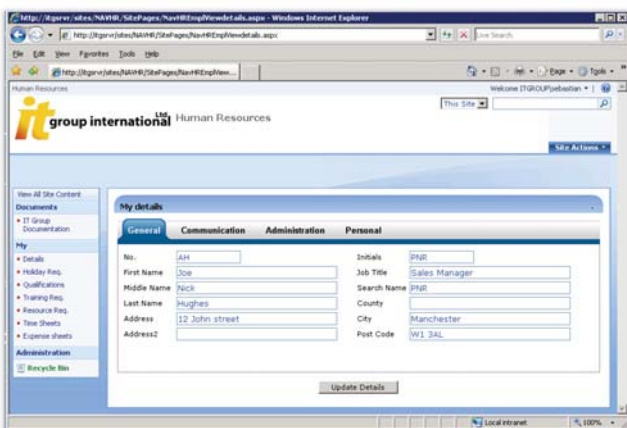

IT Group International Ltd
11 Drumhead Place,
Fullarton Court, Cambuslang,
Glasgow G32 8EY

Tel: 0141 244 0069
Fax: 0141 641 9800
www.itgi.co.uk



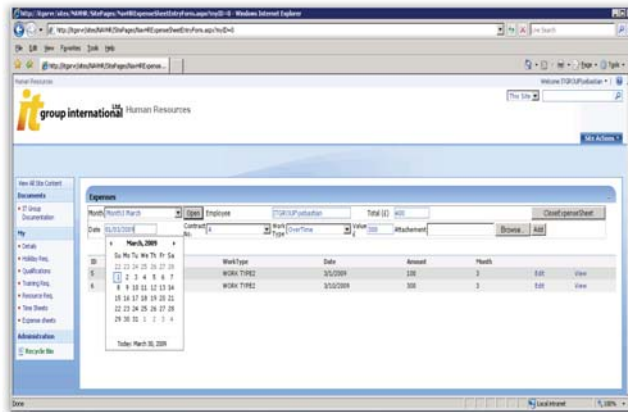
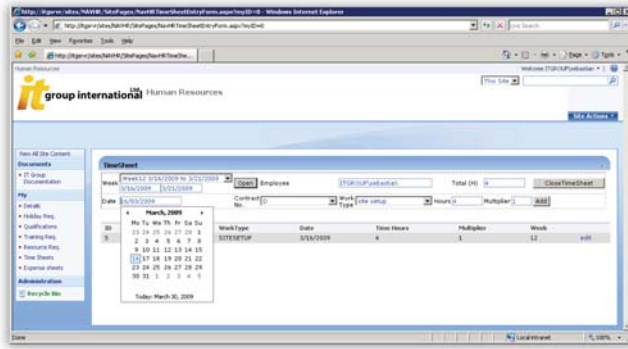

Key Features:

- Remote web-based access to HR Records. Runs within your existing browser
- Remote Timesheet Entry (Contract-based if required)
- Expense Claim facility
- Search on Company Resource Requirements
- Manage Employee Training & Qualifications Requirements
- Inbuilt Workflow & Approval Process Management
- Highly configurable
- Harness Power of Workflow to Speed Up & Streamline

Key Benefits:

- Business Processes
- Empower Employees & Support Career Development
- Reduce Costs & Improve Productivity
- Integrate With Existing Financial Systems
- Reduce Errors
- Improve Data Accuracy
- Implement Company Policies & Procedures easily & Rapidly
- Provides Rapid Return On Investment



IT Group International Ltd
11 Drumhead Place,
Fullarton Court, Cambuslang,
Glasgow G32 8EY

Tel: 0141 244 0069
Fax: 0141 641 9800
www.itgi.co.uk

